

Plat Book FFF, Page 76

REF: FORMERLY PROP. OF NANNETTE [unclear]
AND JOE NEVA TURNER.

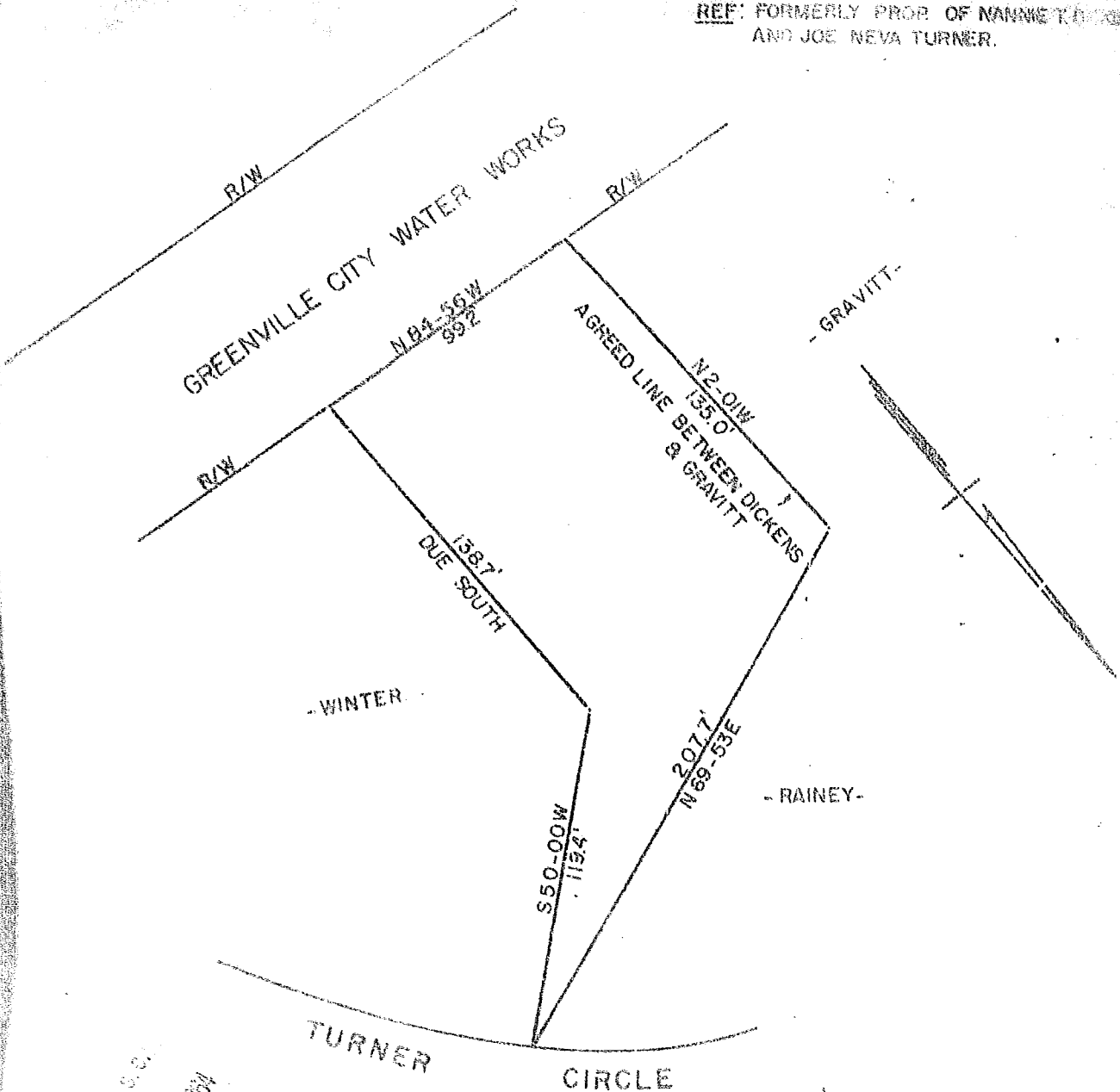

PROPERTY OF
JOHN B. WINTER & FAITH E. WINTER
 NEAR GREENVILLE, S.C.
 SCALE 1" = 50' APRIL 28, 1964

GREENVILLE, S.C.
 MAY 12 10 50 AM 1964
 OFFICE OF THE REGISTER
 F. M. M. C.

MAY 19 1964
 31176

PIEDMONT ENGINEERS AND ARCHITECTS
 GREENVILLE, S. C.

555-76

31976 Filed This 12 day of May 1964
 And Recorded in Vol. 555 Page 76 at 10:56 A.M.

Register Mesne Conveyance Greenville County, S. C.

